SSLPost Secure Document Delivery SAP Packaged Service

Delivering your SAP documents securely by email

SAP® Certified
Powered by SAP NetWeaver®

Presentation by GCrypt Ltd

Marc Cohen
Business Development Manager

Jon Wilson
SAP Systems Developer

GCRYPT®

THE BEST-RUN BUSINESSES RUN SAP™

Agenda

1. **About SSLPost**
   - 1.1. What is SSLPost?
   - 1.2. What does SSLPost provide?
   - 1.3. What are the benefits?
   - 1.4. About SSLPost security
   - 1.5. SAP integration
2. **How does SSLPost work?**
   - 2.1. Overview of how SSLPost works
   - 2.2. SSLPost Demonstration (3 Slides)
3. **SAP Packaged Service**
   - 3.1. Information and pricing
4. **Conclusion**
   - 4.1. A summary of SSLPost
   - 4.2. Thank you and questions

1.1 What is SSLPost?

- SSLPost Secure Document Delivery is an SAP certified add-on which integrates directly into your SAP environment without the requirement for expensive middle-ware.
- SSLPost makes it possible for your organisation to deliver SAP documents securely via email so that only your intended recipients can read them.
- The SSLPost software that is now available is at the cutting edge of the secure email industry in terms of its ease of use, security, audit trail integrity and encryption methodologies.
- The SSLPost Add-On for SAP has been certified for integration with SAP NetWeaver and is compatible with all versions of SAP.

1.2 What does SSLPost provide?

- Guaranteed secrecy and integrity of messages and documents.
- Authentication of sender and recipient.
- An audit trail of activities associated with any message viewable by both the sender and receiver.
- Simple integration with most Internet browsers and email clients.
- A delivery interface that can be customised with corporate branding
- Seamless integration with SAP.
- Compatibility with SAP versions from release 4.6C to NetWeaver.

simple, robust
and cost effective

1.3 What are the benefits?

- Increase productivity and efficiency.

  SSLPost Secure Document Delivery is faster and safer than traditional delivery methods and allows you to streamline work processes.

- Immediate return on investment.

  SSLPost is cheaper than sending documents by post and introduces significant business cost savings.

- HMRC compliant.

  Delivering invoices online can help your organisation meet the requirements set out in the HM Revenue and Customs notice for electronic invoicing.

- Environmentally friendly.

  Sending documents online rather than by post saves paper and reduces your carbon footprint.

- Recorded delivery.

  SSLPost provides a full “audit trail” and records the date and time that messages are opened.

1.4 About SSLPost Security

- SSLPost uses a highly secure encryption wrapper to securely deliver by email any type of digital content to authorised and registered recipients.

- SSLPost emails include a fingerprint or seal that establishes the time and date that the email was sent and that the email has not been tampered with during its transmission.

- All access attempts are recorded and sealed thereby preventing the audit log from being tampered with.

- SSLPost guarantees the authenticity of the origin and the integrity of the document data by using an "advanced electronic signature."

- SSLPost uses Secure Sockets Layer (SSL) protocols with a 128-bit key to encrypt communication with the server. The Advanced Encryption Standard (AES) algorithm is used with a 128-bit key to encrypt messages.

  AES and SSL are recognised as highly secure algorithms when used with a 128-bit key.

1.5 SAP Integration

- ## Seamless integration with SAP.

  SSLPost is installed as an SAP Add-On component and becomes part of your SAP system.

- ## No middle-ware.

  SSLPost integrates directly within SAP so there are no middle-ware or additional software requirements.

- ## Easy to implement.

  SSLPost is easy to set up. Our SAP team will manage the installation with minimal requirement from your internal resources.

- ## No Training.

  SSLPost utilises the SAP standard routines for document output so no training is necessary.

- ## Support for all documents.

  SSLPost can be configured to work with all SAP document types including payslips, invoices, purchase orders and remittances.

- ## SAP Certified.

  The SSLPost Add-on component for SAP has recently been awarded "Powered by SAP NetWeaver" certification.

SAP Certified
Powered by SAP NetWeaver

2.1 Overview of how SSLPost works

Setup

- The SSLPost Add-On software is installed on the SAP system
- SAP is configured to send business documents via SSLPost.
- A secure link is created between SAP and the SSLPost delivery system

Usage

- SAP transmits an electronic version of the business document to SSLPost
- SSLPost creates a PDF document
- SSLPost sends a secure email message to the recipient containing the PDF document
- The recipient enters their SSLPost password to decode the message
- The email is opened and the PDF document is displayed

2.2 SSLPost Demonstration (Slide 1)

It‘s easy to send a payslip securely from SAP. The process is the same as that used for printing payslips and will be familiar to SAP HR users.

- The end-to-end process is now demonstrated in this series of screenshots.

- The transaction /sslpost/payslip is started on SAP and parameters for the payroll run are entered.

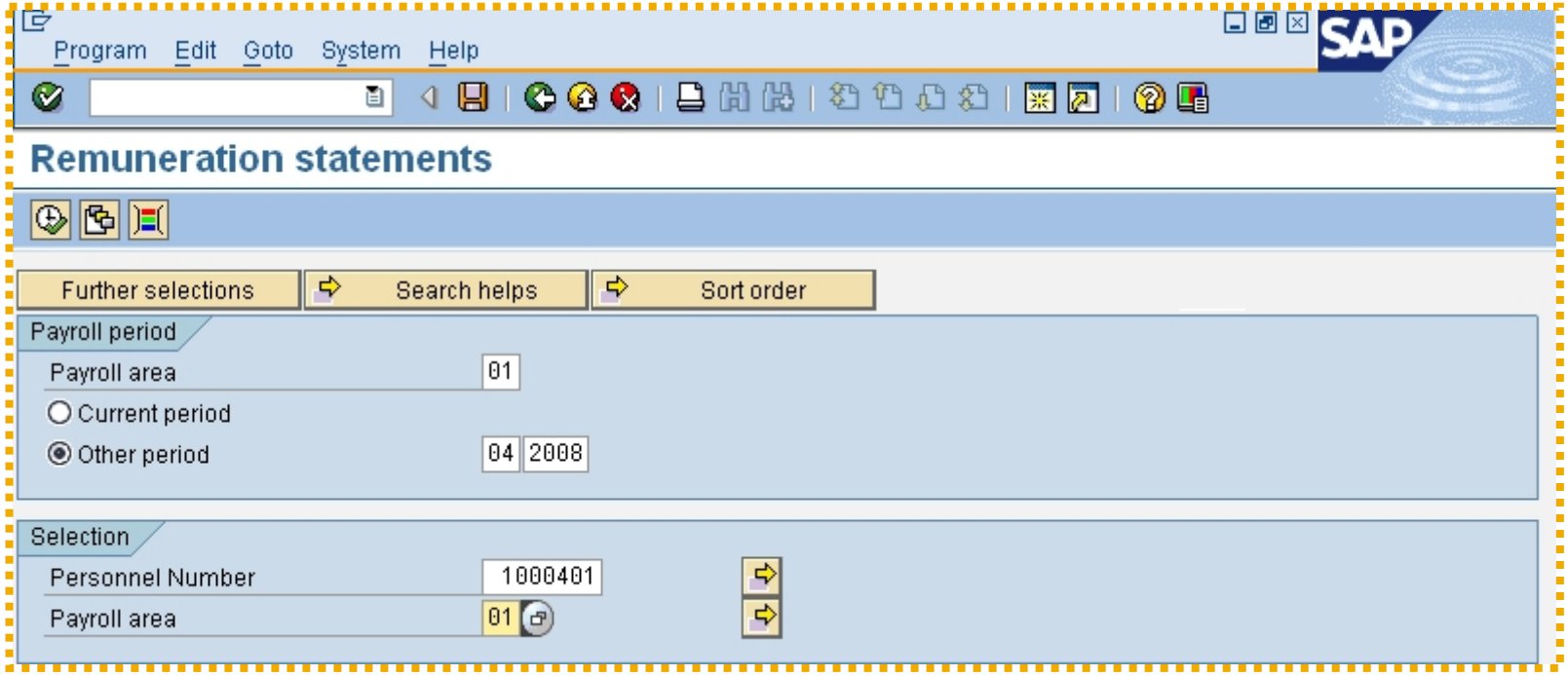

2.2 SSLPost Demonstration (Slide 2)

- The payroll is processed and payslip output is sent securely to the SSLPost delivery system along with the recipient email address, message subject and message body.

- SSLPost converts the SAP payslip output into a PDF document and sends securely to the recipient as an email attachment.

- The email message arrives in the recipient's inbox as shown in below screenshot.

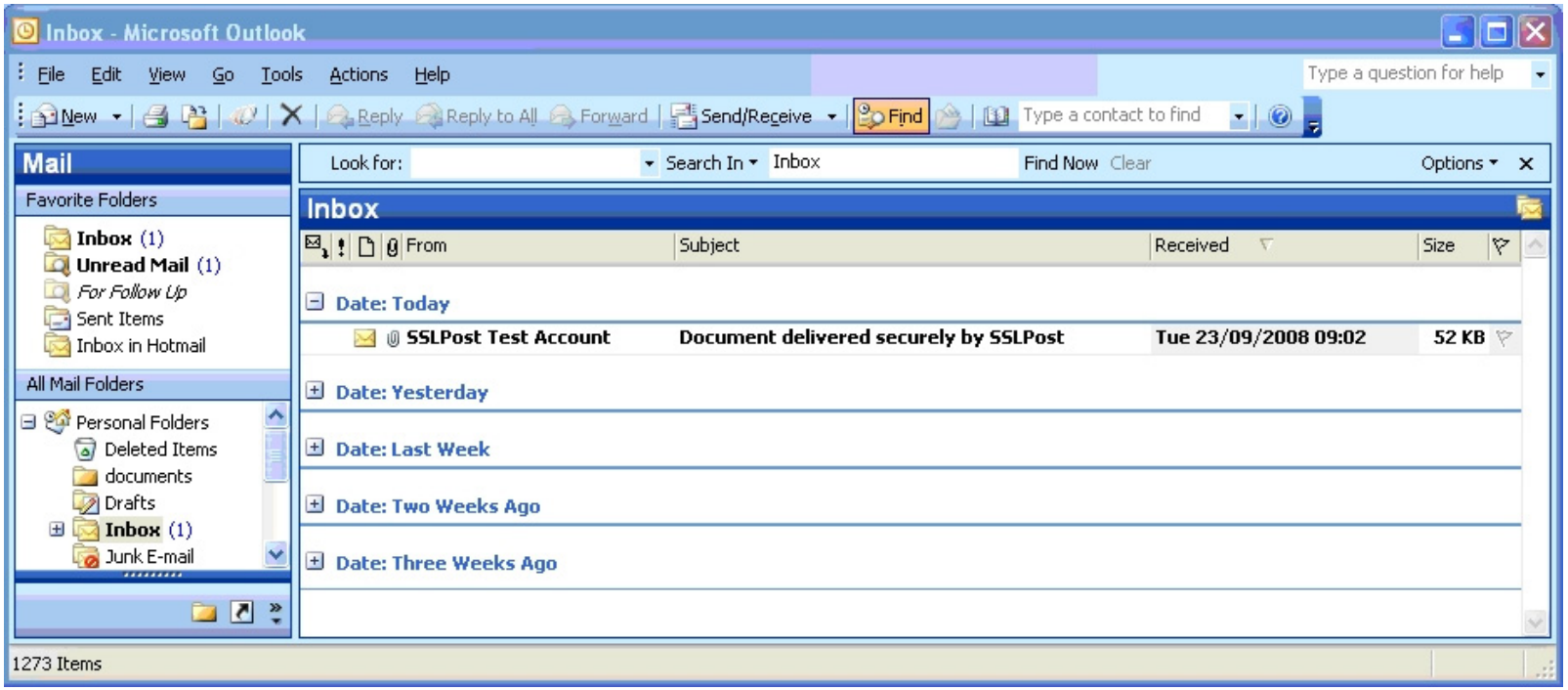

2.2 SSLPost Demonstration (Slide 3)

- The recipient opens the email message and opens the attachment which then takes them to a secure webpage which provides instructions on how to decode the secure content.

- The recipient enters their SSLPost password and the employee payslip is then presented to them as a PDF document.

- SSLPost records the date and time the document was opened in the audit trail which can be viewed by the user's SSLPost online account.

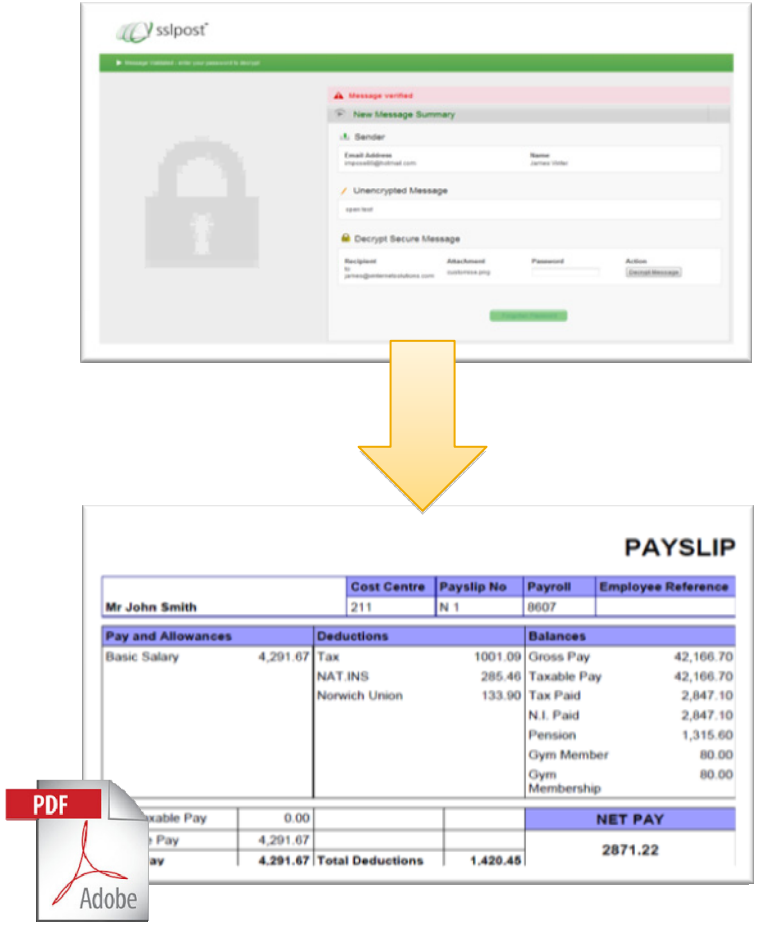

3.1 SAP Packaged Service

- SSLPost has been packaged into a standard SAP offering that has been designed to deliver a quick win for your business.
- The packaged service is fixed in scope and price for a visible ROI.
- The packaged service is easy to purchase and quick to deploy.
- Maintenance and support are included in the price.
- Further information and pricing is on our web site:
  - **www.sslpost.com/prices_sap.html**
  - **www.sapsslpost.com**

4.1 Summary of SSLPost

- SSLPost offers a simple, robust, and cost effective recorded delivery service by email for your mission critical SAP documents and messages.
- The SSLPost Add-On for SAP has been developed to simplify the process of sending electronic documents securely and can be configured to work with any SAP document type.
- The software has been certified for SAP and is easy to install and use.
- SSLPost Secure Document Delivery is faster and safer than conventional postal methods and allows you to streamline work processes.
- SSLPost is cheaper than post and introduces significant cost savings to your business.
- SSLPost can help your organisation meet corporate social responsibilities for a better environment by saving paper.

SSLPost Secure Document Delivery
SAP Packaged Service

Thank you!

sslpost®
secure electronic document delivery

That's the end of the presentation.

We thank you for your attention and will now gladly take any further questions.

GCRYPT®

SAP®

Copyright 2008 SAP AG
All Rights Reserved

No part of this publication may be reproduced or transmitted in any form or for any purpose without the express permission of SAP AG. The information contained herein may be changed without prior notice.

Some software products marketed by SAP AG and its distributors contain proprietary software components of other software vendors.

SAP, R/3, xApps, xApp, SAP NetWeaver, Duet, SAP Business ByDesign, ByDesign, PartnerEdge and other SAP products and services mentioned herein as well as their respective logos are trademarks or registered trademarks of SAP AG in Germany and in several other countries all over the world. All other product and service names mentioned and associated logos displayed are the trademarks of their respective companies. Data contained in this document serves informational purposes only. National product specifications may vary.

The information in this document is proprietary to SAP. No part of this document may be reproduced, copied, or transmitted in any form or for any purpose without the express prior written permission of SAP AG. This document is a preliminary version and not subject to your license agreement or any other agreement with SAP. This document contains only intended strategies, developments, and functionalities of the SAP® product and is not intended to be binding upon SAP to any particular course of business, product strategy, and/or development. Please note that this document is subject to change and may be changed by SAP at any time without notice. SAP assumes no responsibility for errors or omissions in this document. SAP does not warrant the accuracy or completeness of the information, text, graphics, links, or other items contained within this material. This document is provided without a warranty of any kind, either express or implied, including but not limited to the implied warranties of merchantability, fitness for a particular purpose, or non-infringement.

SAP shall have no liability for damages of any kind including without limitation direct, special, indirect, or consequential damages that may result from the use of these materials. This limitation shall not apply in cases of intent or gross negligence.

The statutory liability for personal injury and defective products is not affected. SAP has no control over the information that you may access through the use of hot links contained in these materials and does not endorse your use of third-party Web pages nor provide any warranty whatsoever relating to third-party Web pages.

Weitergabe und Vervielfältigung dieser Publikation oder von Teilen daraus sind, zu welchem Zweck und in welcher Form auch immer, ohne die ausdrückliche schriftliche Genehmigung durch SAP AG nicht gestattet. In dieser Publikation enthaltene Informationen können ohne vorherige Ankündigung geändert werden.

Einige von der SAP AG und deren Vertriebspartnern vertriebene Softwareprodukte können Softwarekomponenten umfassen, die Eigentum anderer Softwarehersteller sind.

SAP, R/3, xApps, xApp, SAP NetWeaver, Duet, SAP Business ByDesign, ByDesign, PartnerEdge und andere in diesem Dokument erwähnte SAP-Produkte und Services sowie die dazugehörigen Logos sind Marken oder eingetragene Marken der SAP AG in Deutschland und in mehreren anderen Ländern weltweit. Alle anderen in diesem Dokument erwähnten Namen von Produkten und Services sowie die damit verbundenen Firmenlogos sind Marken der jeweiligen Unternehmen. Die Angaben im Text sind unverbindlich und dienen lediglich zu Informationszwecken. Produkte können länderspezifische Unterschiede aufweisen.

Die in dieser Publikation enthaltene Information ist Eigentum der SAP. Weitergabe und Vervielfältigung dieser Publikation oder von Teilen daraus sind, zu welchem Zweck und in welcher Form auch immer, nur mit ausdrücklicher schriftlicher Genehmigung durch SAP AG gestattet. Bei dieser Publikation handelt es sich um eine vorläufige Version, die nicht Ihrem gültigen Lizenzvertrag oder anderen Vereinbarungen mit SAP unterliegt. Diese Publikation enthält nur vorgesehene Strategien, Entwicklungen und Funktionen des SAP®-Produkts. SAP entsteht aus dieser Publikation keine Verpflichtung zu einer bestimmten Geschäfts- oder Produktstrategie und/oder bestimmten Entwicklungen. Diese Publikation kann von SAP jederzeit ohne vorherige Ankündigung geändert werden.

SAP übernimmt keine Haftung für Fehler oder Auslassungen in dieser Publikation. Des Weiteren übernimmt SAP keine Garantie für die Exaktheit oder Vollständigkeit der Informationen, Texte, Grafiken, Links und sonstigen in dieser Publikation enthaltenen Elementen. Diese Publikation wird ohne jegliche Gewähr, weder ausdrücklich noch stillschweigend, bereitgestellt. Dies gilt u. a., aber nicht ausschließlich, hinsichtlich der Gewährleistung der Marktgängigkeit und der Eignung für einen bestimmten Zweck sowie für die Gewährleistung der Nichtverletzung geltenden Rechts. SAP haftet nicht für entstandene Schäden. Dies gilt u. a. und uneingeschränkt für konkrete, besondere und mittelbare Schäden oder Folgeschäden, die aus der Nutzung dieser Materialien entstehen können. Diese Einschränkung gilt nicht bei Vorsatz oder grober Fahrlässigkeit.

Die gesetzliche Haftung bei Personenschäden oder Produkthaftung bleibt unberührt. Die Informationen, auf die Sie möglicherweise über die in diesem Material enthaltenen Hotlinks zugreifen, unterliegen nicht dem Einfluss von SAP, und SAP unterstützt nicht die Nutzung von Internetseiten Dritter durch Sie und gibt keinerlei Gewährleistungen oder Zusagen über Internetseiten Dritter ab.

Alle Rechte vorbehalten.